

Treatment Pathway – Overactive Bladder

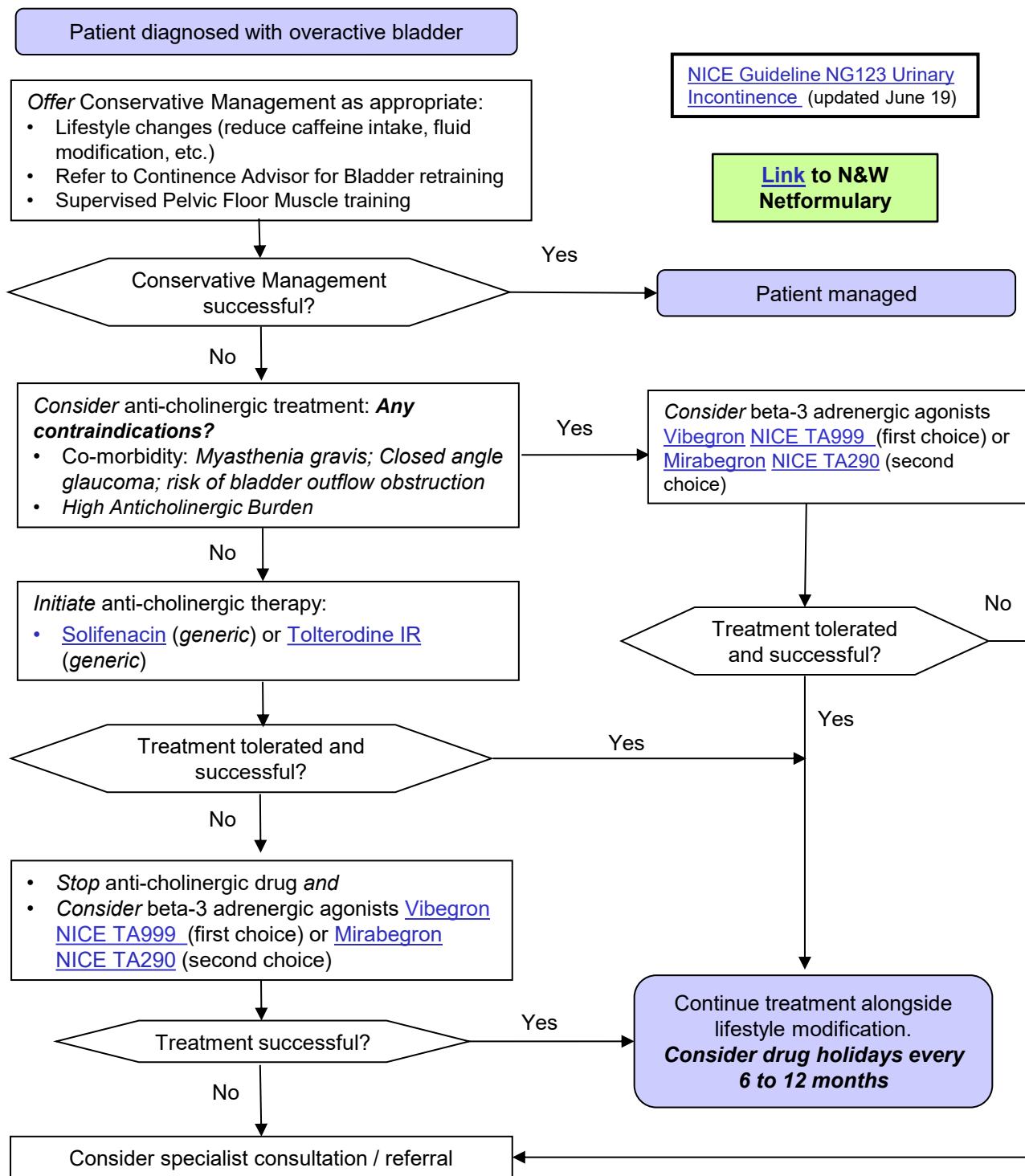

Primary Care Pathway

Specialist Referral

Title	Overactive bladder pathway
Description of policy	To inform healthcare professionals
Scope	NHS Norfolk & Waveney Integrated Care System
Prepared by	Medicines Optimisation Team
Evidence base / Legislation	<p>Level of Evidence:</p> <p><i>A. based on national research-based evidence and is considered best evidence</i></p> <p><i>B. mix of national and local consensus</i></p> <p><i>C. based on local good practice and consensus in the absence of national research based information.</i></p> <p><i>D. National Drug Tariff</i></p>
Dissemination	Is there any reason why any part of this document should not be available on the public website? Yes / No
Approved by	TAG – June 2025
Authorised by	Medicines Optimisation Programme Board – June 2025
Review date and by whom	Medicines Optimisation Team
Date of issue	June 2027

Version	Date	Author	Status	Comment
6	May 2025	Updated by JC, NWICB	Draft	Added Vibegron as an option