Date approved: 28/05/2024
Date review due: 27/05/2025

Improving lives together
Norfolk and Waveney Integrated Care System

Primary Care Guidance – Individuals presenting with feelings of low mood and/or depression
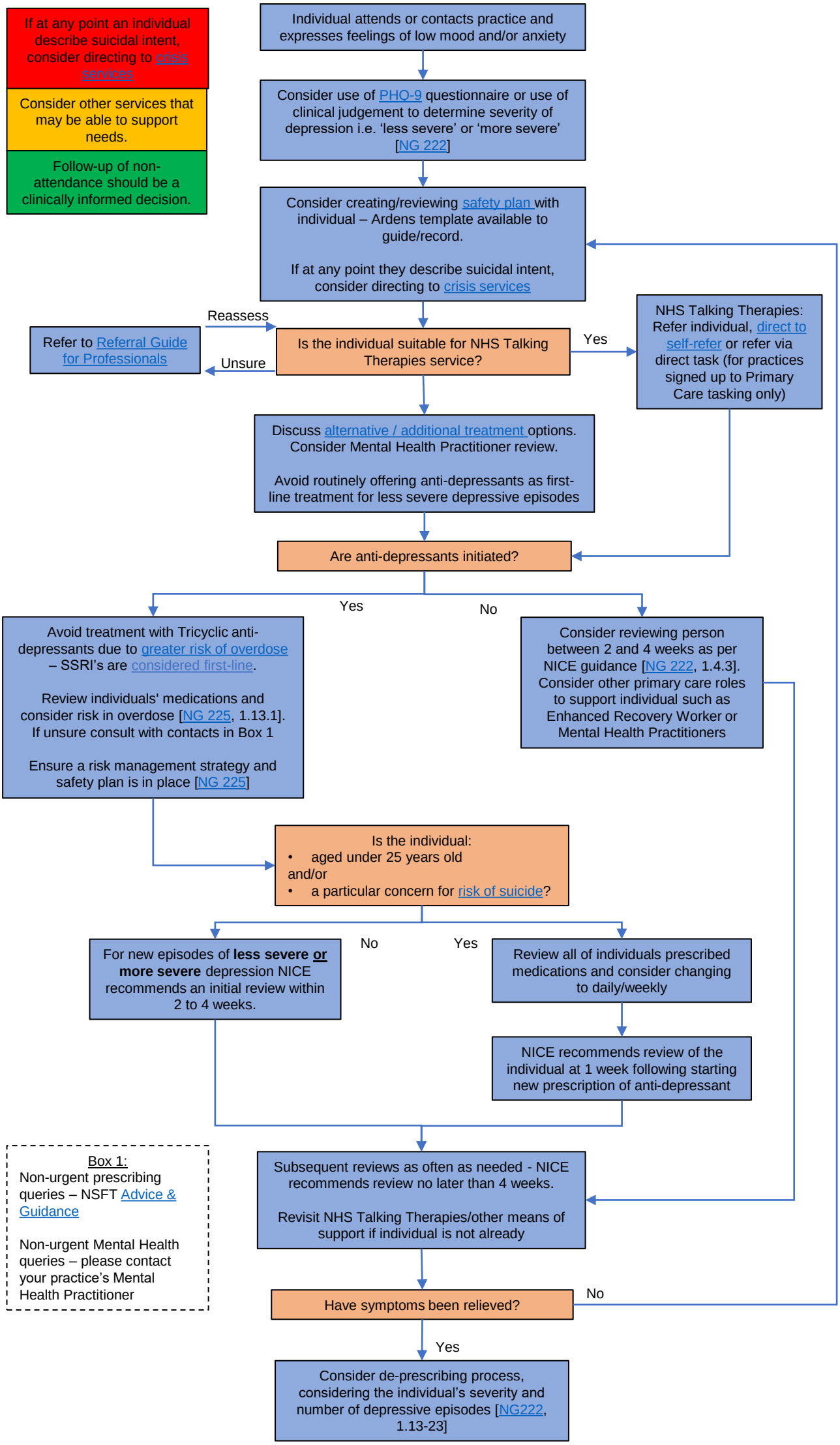
This is intended as a quick reference to the national guidance with appropriate localisation.